

Certificate of Land Ownership as per Revenue Record

It is certified that Sh./Smt. Sarjaj Singh is in ownership of land measuring 31 Kanal in the revenue estate of Rohtak having the description as under:

Khatoni No.	Khewat/Khasra No.	Killa No.
289	228 289	57/16 25 58/19, 20, 21

श्रीमान श्री राजेंद्र प्रसाद लाल शर्मा द्वारा वाक्य तहसील रोहतक में 21/10/05 का खत

नम्बर 228 खतान 289 का रकबा 31 कनाल है जिसका रिकॉर्ड नंबर 31-1-011 है।
आगे के रिकॉर्ड नंबर 31-1-011 के अनुसार खतान पर 15-6-01014-6-2090 नम्बर (80) का कब्रिस्तान है।
Further certified that this land is leased for 50 years

to SHRI BALAJI EDUCATION TRUST (Regd.) (Society/Trust)
which is running the S.V.M. International Sr. Sec. School (name of school)
at Village Post office Baland, Teh. Rohtak, Dist. Rtk. (address of school).

The said school is situated on the fore-mentioned land which is in contiguous (single piece of land).
This is based on the revenue record.

TEHSILDAR
Signature/Stamp
Tehsildar Circle Revenue Officer
28/11/11

*If the land is having more than one piece and situated at different places, then mention the distance from the main plot on which school building is situated.

Headmaster
Govt. High School
BALAND (Rtk)

For Shri Balaji Education Trust
Swati Singh
President

Shri Balaji Education Trust
Suri Pal Singh
President

Handwritten signature

Handwritten notes at the top of the page, including a signature and some illegible text.

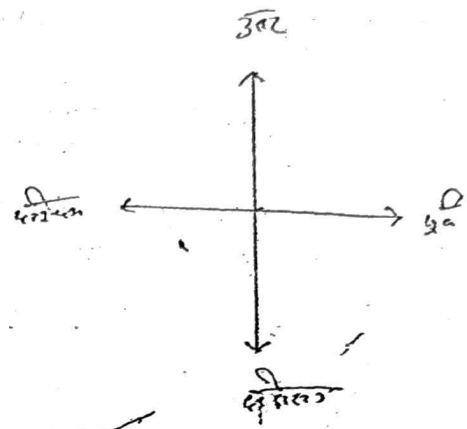
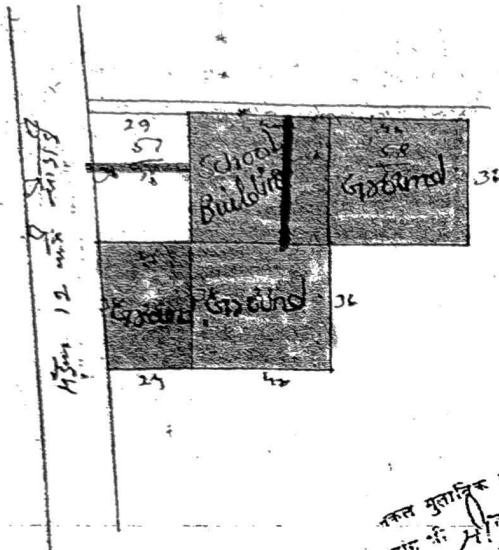

मकत मुलात्कि अमुक ते हल्व जवनी
 माग ती श्रीपाल पुत्र जयभगवान पुत्र
 हो हल्व जवनी तें
 बसल करक नकल ते दिवलेस
 दि. 3-3-04
 हस्ताक्षर
 श्यामरी हस्ताक्षर

3/3/3

Attested as correct
 by the Father's Name

6/3/10

Principal
 SVM International School
 BALAND (Rohtak)
 CBSE Aff. No. 531066

Shri Balaji Education Trust
 Shri Balaji
 President

श्रीपाल पुत्र 8-0 नहरी
 जयभगवान पुत्र 18
 चन्दगी 5-2 नहरी
 6/64 भाग 23
 संजय पुत्र 9-2 नहरी

अपना मूल द

15/1/14
 A.C.H.
 7-8 नहरी
 25

E
N S
W

Detail Of Joinery :-

DOORS	WINDOWS
D-4-6-8-12-18	W-6-8-12-18
D1-3-5-7-9-11	W1-3-5-7-9-11
D2-3-5-7-9-11	W2-3-5-7-9-11
D3-2-2-8-12-18	W3-2-2-8-12-18

Architects: PRASHANT KRURANA
DESIGN CAD
 ARCHITECTS ENGINEERS MT. DESIGNERS AND CONSTRUCTION MANAGERS
 Shop No. 18, Bagu Aashram Complex, Chhotu Ram Chowk, Rohtak.
 M. NO. - 98996456507, 99034443720

PROJECT :-
 Building Plan Of SVM International School, Bahadur V.P.O. Bahadur, Rohtak, Haryana.
 Owner Name :- Mr. Sanjay Kumar SO Mr. Jai Bhagwan

Sign Of Architect

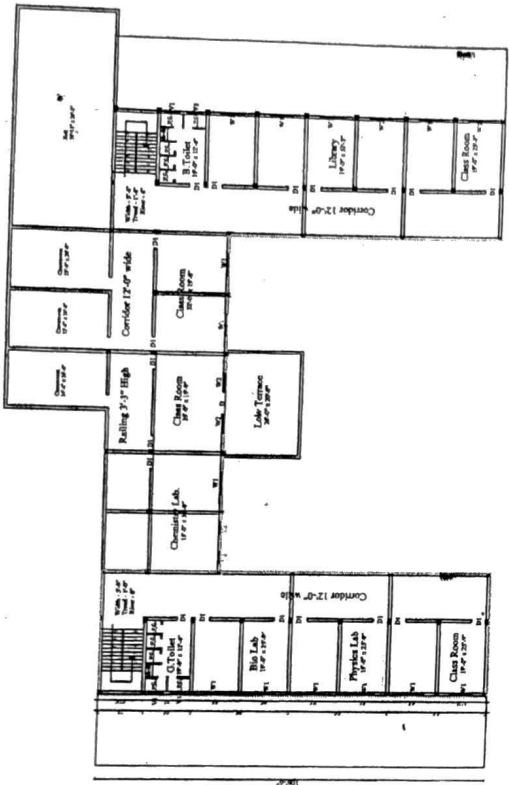

FIRST FLOOR PLAN

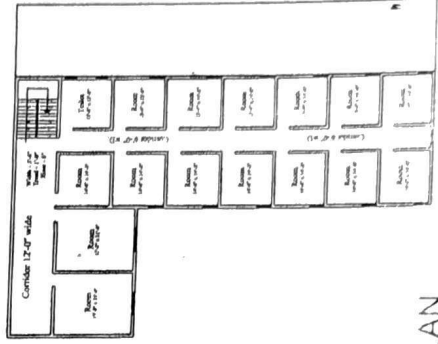

THIRD FLOOR PLAN

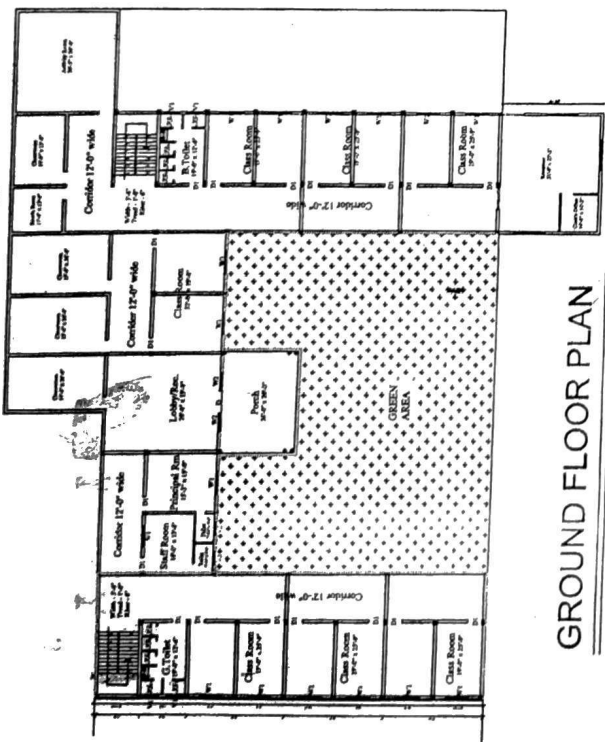

GROUND FLOOR PLAN

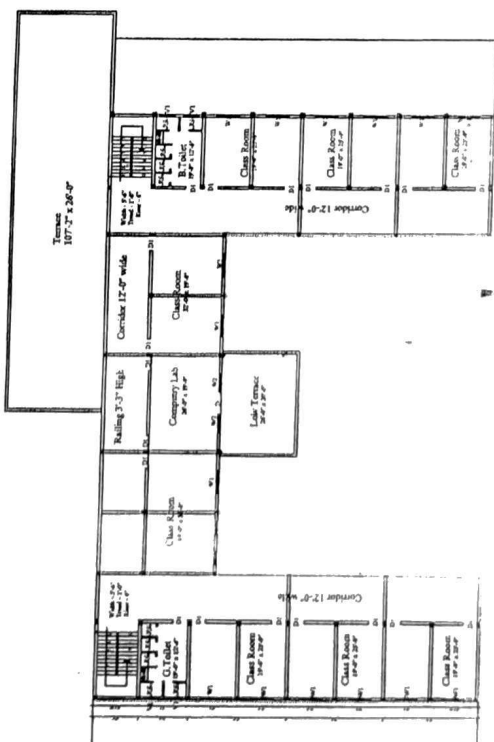

SECOND FLOOR PLAN

1 for
 add
 of th
 Sta
 la